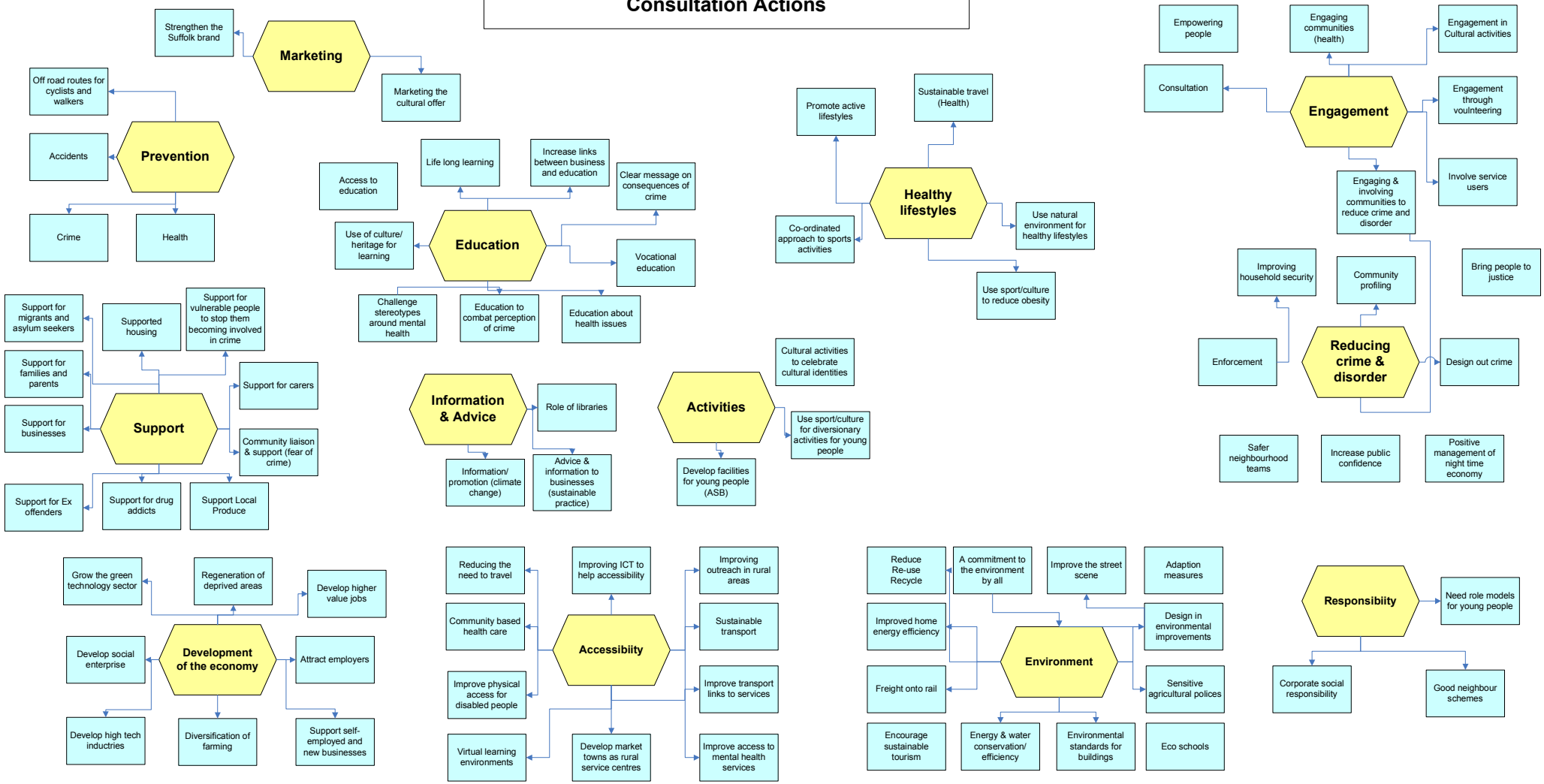Consultation Actions